

Wilmington Boys and Girls Club
Sports Court and Gym Improvements Project
1444 W. Q St.
Wilmington, CA 90744

Request for Proposals
Questions and Answers

Round 2
9/22/17

The scope of work calls for: Install a colored asphalt base sport court with striping.

Will the asphalt be poured and then painted over with an acrylic?

The color will be mixed directly into the anti-slip asphalt sealer coat that is applied on top of the asphalt. Here are two examples of companies that offer this product:

<http://www.asphaltcolor.com/>

<http://sharidendesignasphalt.com/>

Will the surfacing be asphalt or will tiles or another surfacing be installed on top?

The court surface will be just asphalt with the colored asphalt sealer. No other surface will be added.

Can you please explain the scope of work for the fencing? Will the fencing all be rubber coated chain-link? What does the 1" mesh and 2" mesh mean?

See the attached SP-1.2 for additional detail on the fencing plan.

The chain-link fence will be 12' high vinyl-coated 9 guage chain link fence. The 9 guage is the measurement of the fencing after the vinyl coat is added. The vinyl coating will be black colored.

All fencing on the north side of the court, including the fencing connecting the northwest corner of the sport court to the northeast corner of the building, will be 1" mesh. All other fencing will be 2" mesh.

The mesh measurement is the distance between the fence wire, measured diagonally.

All fence posts on the north side of the court, including the fencing connecting the northwest corner of the sport court to the northeast corner of the building, are to be "Pipe 4 Std" with Pier Depth of 6'-6", as indicated on page S-2.1 of plans. All other fence posts are to be "Pipe 3 Std" with Pier Depth of 5'-0", as indicated on page S-2.1 of plans.

Please note: Two pedestrian gates are shown on the west side of the sport court fence. These gates must open out towards the building only.

When the gym wall carpeting is removed to install the new padding, how will the padding be installed?

Currently the carpeting is attached to ½ inch plywood which is attached to the concrete wall with metal studs. Remove the carpeting, the wood, and metal studs. Screw the new padding directly onto the concrete. Repair any damage that occurs in this process.

Will temporary construction fencing be needed outside?

Yes, sheet C-4.0 of the Sport Court Plans under “Erosion Control Plan” shows temporary construction fencing to be installed. It is indicated as 6 foot high fencing on the plan, however the fencing needs to be 10 foot high or 12 foot high, with privacy screening, in order to deter vandalism and theft.

WILMINGTON BOYS & GIRLS CLUB

1444 WEST 'Q' STREET, WILMINGTON, CALIFORNIA 90744

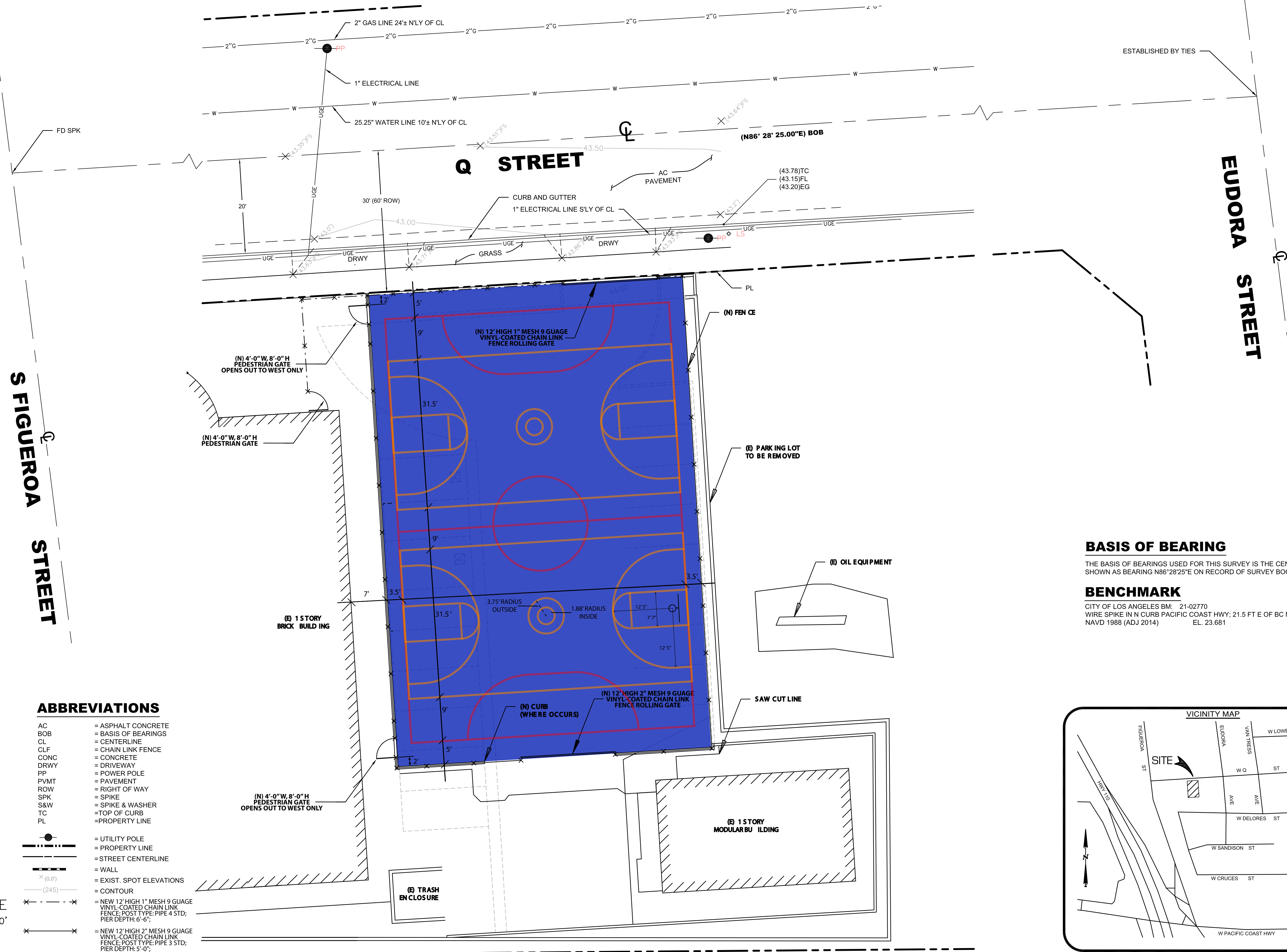

BASIS OF BEARING

THE BASIS OF BEARINGS USED FOR THIS SURVEY IS THE CENTERLINE OF WEST Q STREET SHOWN AS BEARING N86°28'25\"/>

BENCHMARK

CITY OF LOS ANGELES BM: 21-02770
 WIRE SPIKE IN N CURB PACIFIC COAST HWY; 21.5 FT E OF BC NE COR FIGUEROA ST E END CB
 NAVD 1988 (ADJ 2014) EL. 23.681

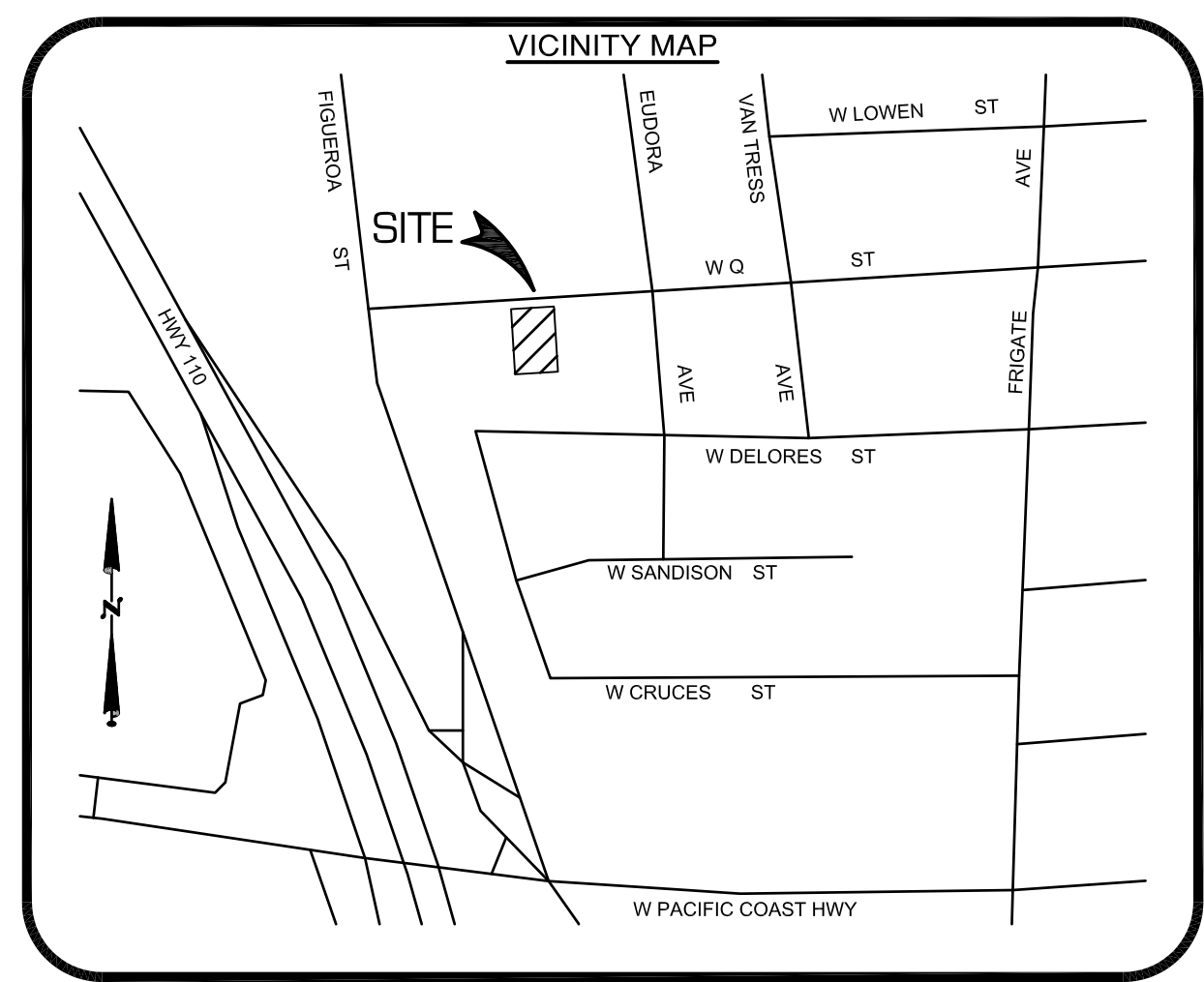

ABBREVIATIONS

AC	= ASPHALT CONCRETE
BOB	= BASIS OF BEARINGS
CL	= CENTERLINE
CLF	= CHAIN LINK FENCE
CONC	= CONCRETE
DRWY	= DRIVEWAY
PP	= POWER POLE
PVMT	= PAVEMENT
ROW	= RIGHT OF WAY
SPK	= SPIKE
S&W	= SPIKE & WASHER
TC	= TOP OF CURB
PL	= PROPERTY LINE
●	= UTILITY POLE
---	= PROPERTY LINE
- - -	= STREET CENTERLINE
---	= WALL
x (0.0)	= EXIST. SPOT ELEVATIONS
(245)	= CONTOUR
x - - - x	= NEW 12' HIGH 1\"/>
x - - - x	= NEW 12' HIGH 2\"/>

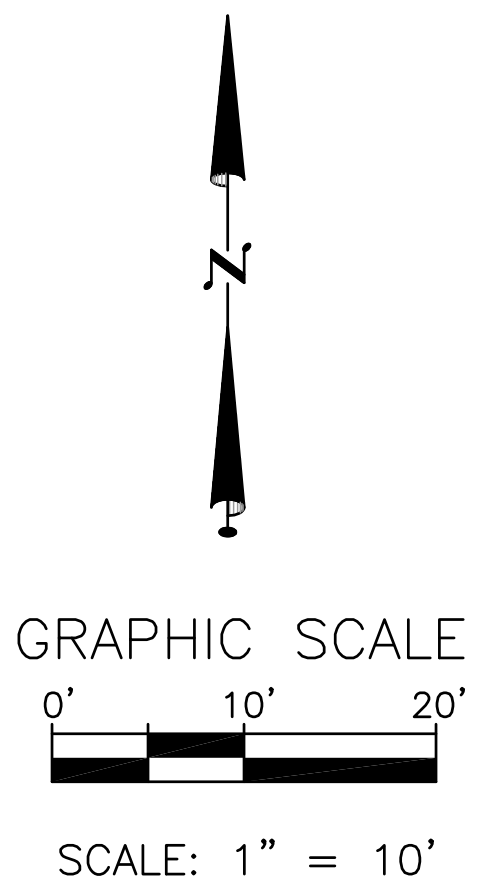

Model Design, Inc.
 760 WEST 27TH STREET, UNIT #2
 SAN PEDRO, CALIFORNIA 90731
 PHONE: (310) 833-6799 FAX: (310) 833-3601
 CELL: (310) 308-6496
 jbrowning10@gmail.com

WILMINGTON BOYS & GIRLS CLUB
 1444 WEST 'Q' STREET WILMINGTON, CA 90744
 OWNER: WILLIAM ROGGENKAMP, PRINCIPAL REAL PROPERTY AGENT
 SANITATION DISTRICTS OF LOS ANGELES COUNTY
 1955 WORKMAN MILL ROAD, WHITTIER, CA 90601 562.908.4288 X2718
 TENANT: MIKE LANSING, EXECUTIVE DIRECTOR
 WILMINGTON BOYS & GIRLS CLUB
 1444 W. 'Q' ST., WILMINGTON, CA 90744 (310) 549-8323

REVISIONS	
▲	
▲	
▲	
SHEET TITLE	
DATE	
APPROVED	
DRAWN	
PROJECT NO.	
SCALE	
SHEET NO.	